



8, HaTa'asiya St., Jerusalem Tel. 972-2-6230307, Fax 972-2-6230306

# **RATES – FOR - AGENTS 2019-2020**

## **TEL-AVIV + NETANIA HOTELS**

*Palace Netanya*  
**01/March/2019 - 15/November/2019**

Dates	BB Basis	SNGL Supp.	Child 2-12	3 <sup>rd</sup> Pax	HB Supp.
15/03/19-01.04.19	31	25	16	23	17
01/04/19-15.11.9	38	30	19	25	17

- *All the rates are in US Dollar.*
- *The Hotel is located 3 minutes walk from the Netanya Tourism Center.*





8, HaTa'asiya St., Jerusalem Tel. 972-2-6230307, Fax 972-2-6230306

**Residence Hotel + Residence beach Hotel + Galil Hotel**

Rates are Per Person in DBL Room



**28 APRIL – 24 NOVEMBER 2019**

	GALIL	R/BEACH	RESIDENCE
ROOM ONLY	***	65	***
BB STANDARD ROOM CITY VIEW	***	***	55
BB REGULAR SEA VIEW	52	***	60
BB SUPERIOR FULL SEA VIEW	60	***	65
BB VIP FULL SEA VIEW	***	***	70
BB STUDIO FULL SEA VIEW	***	72	***
HB SUPPL. ALL PERIOD	+19	+19	+19
SINGLE SUPPLEMENT	47	60	50
3 <sup>rd</sup> PAX less	-19	-19	-19
SUITE SUPPL. PER ROOM	***	37	***
TERASSA ROOM SUPPL	***	30	***
Supplement per person 28.04.19-31.05.2019 01.10.19-31.10.2019	5+	7+	7+

**PESSACH : 19.04.19-27.04.19(4 nights minimum) +11 .08.19-24.08.19+29.09-30.09.19**

	GALIL	R/BEACH	RESIDENCE
ROOM ONLY	***	85	***
BB STANDARD ROOM	***	***	70
BB REGULAR SEA VIEW	73	***	76
BB SUPERIOR FULL SEA VIEW	85	***	84
BB VIP FULL SEA VIEW	***	***	90
BB STUDIO FULL SEA VIEW	***	90	***
HB SUPPL. ALL PERIOD	+30	+30	+30
SINGLE SUPPLEMENT	68	85	66
3 <sup>rd</sup> PAX/	-25	-25	-25
SUITE SUPPL. PER ROOM	***	+33	***
TERASSA ROOM SUPPL	***	+35	***

- All the rates are in US Dollar.
- Children in parents room = 50% discount. (02-13 years old).

**Residence Hotel**



**Galil Hotel**



**Residence Beach Hotel**





8, HaTa'asiya St., Jerusalem Tel. 972-2-6230307, Fax 972-2-6230306

## Sea Park Hotel Netanya Russian Market only



PERIOD All dates are inclusive		Price p/p in DBL Room			HB sup on BB	Superior Room	DLX Room	Family Room
		BB	3 <sup>rd</sup> pax red.	SNGL supp		SUPPLEMENT p/room		
Winter								
LOW	01.03.2019-02.04.2019 09.11.2019-29.11.2019	\$50	\$14	\$40	\$17	\$14	\$22	\$60
SUM 1	03.04.2019-18.04.2019 10.06.2019-16.07.2019 24.08.2019-25.09.2019	\$60	\$18	\$45	\$17	\$22	\$33	\$80
SUM2	28.04.19-09.05.2019 21.05.19-09.06.2019 17.07.19-01.08.2019 05.10.19-08.11.2019	\$70	\$18	\$55	\$19	\$30	\$45	\$95
PEAK	19.04.19-27.04.2019 10.05.19-20.05.2019 02.08.19-23.08.2019 26.09.19-04.10.2019	\$80	\$22	\$65	\$25	\$40	\$60	\$110
Winter	30.11.19-29.02.2020	\$45	\$14	\$35	\$14	\$14	\$22	\$60

### Children in parents room 2 to 12 years old – 50% reduction on arrangement.

- The above HB rates are valid for the entire stay only.
- Friday: guests staying 1 night ONLY with pay 44\$ Room Supplement.
- Children in parents room 2 to 12 years old- 50% reduction on arrangement





## MARGOA NETANYA HOTEL

<u>REGULAR</u>		<b>BB</b>	<b>HB</b>	<b>SNGL Supp</b>	<b>3<sup>rd</sup> Pax Less</b>
01.03.19-18.04.2019		55	73	45	-14
28.04.19-31.05.2019	13-18.05 sup\$12 p.p.p.d	67	87	55	-17
01.06.19-27.07.2019		60	80	50	-16
28.07.19-05.08.2019		65	87	55	-17
26.08.19-28.09.2019		60	80	50	-16
02.10.19-12.10.2019		67	87	55	-17
22.10.19-09.11.2019		67	87	55	-17
10.11.19-26.11.19		60	80	50	-16
<u>PEAK</u>					
19.04.19-27.04.2019	Min 4 night	115	140	100	-30
06.08.19-25.08.2019	Min 6 night	88	105	75	-23
<u>HIGH</u>					
29.09.19-01.10.2019	Min 2 night	80	110	65	-21
13.10.19-21.10.2019	Min 2 night	80	100	65	-21
<u>LOW</u>					
27.11.19-28.02.2020		45	65	35	-12

- *All the rates are in US Dollar.*
- *Minimum 2 night for weekend (Friday night)*
- *Children in parents room = 50% discount. (02-14 years old).*
- *6<sup>th</sup>/ 7<sup>th</sup> Floor (new suites) – 25% supplement on all rates (on request).*





8, HaTa'asiya St., Jerusalem Tel. 972-2-6230307, Fax 972-2-6230306

## ARMON HAYARKON HOTEL = (TEL AVIV)



Dates	<u>LOW</u> 06.01.19-28.02.19 BB Basis	<u>REGULAR</u> 01.11-18-30.09.19 Excluding August BB Basis	<u>HIGH</u> MAY & OCTOBER 19 BB Basis
P/P in DBL ROOM 1-5 Nights	69	79	86
P/P in DBL Minimum 6 Nights	63	65	82
SNGL Supp	55	64	69

- All the rates are in US Dollar
- No HB in the Hotel for FIT.
- Children in parents room = 50% discount. (2-12 years old).
- Children in separate room = 20% discount.
- Baby cot = 12\$ per night.





8, HaTa'asiya St., Jerusalem Tel. 972-2-6230307, Fax 972-2-6230306



## Prima Tel Aviv Russian Market only

Rates are in USD, per night and are on BB basis

Prima Tel-Aviv	Rate Level 1 01.03.19-30.04.2019 01.06.19-09.06.2019 16.06.19-30.06.2019 11.08.19-21.10.2019			Rate Level 2 01.05.19-11.05.2020 19.05.19-31.05.2019 10.06.19.15.06.2019 22.10.19-30.11.2019			Rate Level 3 01.07.19-10.08.2019 01.12.19-29.02.2020		
	Double	Single	Triple*	Double	Single	Triple*	Double	Single	Triple*
Superior Room BB basis	\$245	\$235	\$350	\$295	\$285	\$420	\$210	\$200	\$300
Sea View Deluxe room supp	\$45 per room per night								

- *3 pax can be accommodated only in Sea View rooms with supplement*
- *All dates are inclusive*
- *The above rates are SPECIAL FOR (FIT=IND.) EAST EUROPE MARKET ONLY!!!*

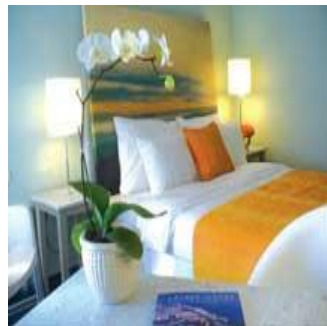



8, HaTa'asiya St., Jerusalem Tel. 972-2-6230307, Fax 972-2-6230306

## *Prima City Tel Aviv Russian Market only*

Rates are in USD, per night and are on BB basis

Prima City Tel-Aviv	Rate Level 1			Rate Level 2			Rate Level 3		
	Double	Single	Triple	Double	Single	Triple	Double	Single	Triple
	01.03.19-18.04.2019 21.04.19-11.05.2019 01.06.19-06.06.2019 16.06.19-30.06.2019 11.08.19-29.09.2019 17.11.19-30.11.2019			19.04.19—20.04.2019 20.05.19-31.05.2019 07.06.19-15.06.2019 29.09.19-16.11.2019 22.10.19-16.11.2019			01.07.19-10.08.2019 02.10.19-21.10.2019 01.12.19-29.02.2020		
Superior Room BB basis	\$235	\$225	\$335	\$255	\$245	\$365	\$210	\$200	\$295
DLX room supp.	\$25 per room per night								
Studio room supp.	\$30 per room per night								

Supplements per person per night	
All Rate levels - Dinner/Lunch supplement	50
Rate for dinner on 19.04.19 - Sedder meal	135

- *All the Rates are in US Dollars.*
- *3 pax can be accommodated only in Studio room with supplement*

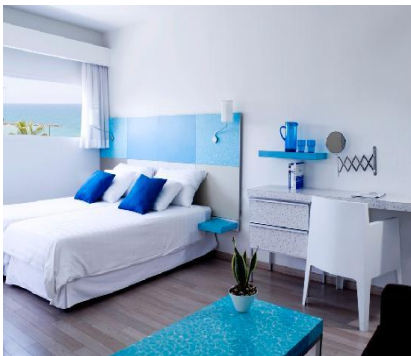



8, HaTa'asiya St., Jerusalem Tel. 972-2-6230307, Fax 972-2-6230306



## Leonardo Art Tel Aviv



	Regular Season	High Season	Low Season
	01.03.19-18.04.2019 23.05.19-21.06.2019 13.08.19-01.10.2019	19.04.19-09.05.2019 22.10.19-22.11.2019	22.06.19-12.08.2019 02.10.19-21.10.2019 23.11.19-29.02.2020
Per Person in Twin on BB basis in SUPERIOR room	100	115	80
Single supplement	75	90	60
Third pax on BB	60	80	50
Child sharing parents room on BB basis (age 02-18)			30
HB supplement adult			35
HB supplement child (age 02-12)			25
Special rooms supplement per room per night			
Deluxe room – 4 & 5 floor			25
Superior Family room – 3 floor – max 2adults+2child			35
Deluxe Family room – 4 & 5 floor - max 2adults+2child			55
Suite – max 2adults+2child			195

- All the Rates are in US Dollars.
- Baby = Up to 2 years old =15\$.

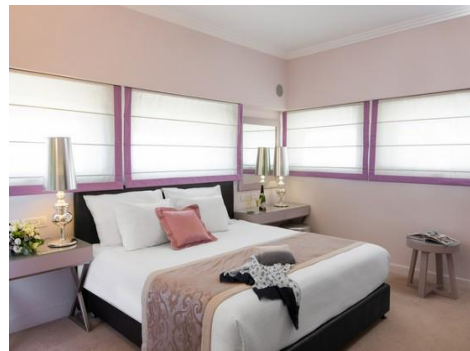





8, HaTa'asiya St., Jerusalem Tel. 972-2-6230307, Fax 972-2-6230306

## Leonardo Beach Tel Aviv (ex-Leonardo Basel Tel Aviv)



	Regular Season	High Season	Low Season
	01.03.19-18.04.2019 23.05.19-21.06.2019 13.08.19-01.10.2019	19.04.19-09.05.2019 22.10.19-22.11.2019	22.06.19-12.08.2019 02.10.19-21.10.2019 23.11.19-29.02.2020
Per Person in Twin on BB basis in COMFORT room	90	110	80
Single supplement	65	85	60
Third pax on BB	Not available		
Child sharing parents room on BB basis (age 02-18)			30
HB supplement adult			35
HB supplement child (age 02-12)			25
Special rooms supplement per room per night			
Comfort Sea View		35	

- All the Rates are in US Dollars.
- Baby = Up to 2 years old =15\$.

