



8, HaTa'asiya St., Jerusalem Tel. 972-2-6230307, Fax 972-2-6230306

RATES FOR – 2020-2021

EILAT - HOTELS:

VISTA EILAT HOTEL Russian Market Only



01.03.20- 28.02.21	<u>Regular season</u>		<u>High season</u>	<u>Peak Season</u>	<u>Low Season</u>
	01/03/20-07/04/20 16/04/20-27/05/20 01/06/20-31/07/20 01/09/20-16/09/20 22/09/20-31/09/20 12/10/20-15/11/20		28-31/05/20 Shavuot 01-31/08/20 01-11/10/20 Succoth	08/04- 15/04/20 Passover 17/09- 21/09/20 Rosh Hashanah	16/11/20-28/02/21
	Midweek Sunday – Wednesday				
	1 night	2 nights and more			
Rate P/P in DBL Room	\$91	\$88	\$119	\$164	\$73
SNGL Supplement	\$63	\$61	\$83	\$103	\$59
3 rd Person in Room	\$73	\$71	\$95	\$119	\$62

- Rates are quoted in U.S.D, per person, per night, on H.B. basis
- FOR B.B rates-please deduct \$6.00 from H.B. rates
- Weekends: (Thursday and Friday) sup of \$50 per room per night.
- High & Peak seasons –required min nights – please check with us.
- All dates are inclusive

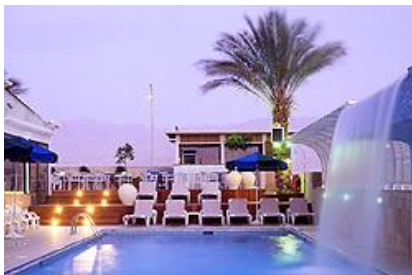



8, HaTa'asiya St., Jerusalem Tel. 972-2-6230307, Fax 972-2-6230306

AMERICANA HOTEL EILAT



SEASON	DATES	B/B	H/B Supp.	SNGL Supp.	3 RD PAX	P.VIEW SUPP P. Room
L.S	01/11/2020-09/12/2020 04/01/2021-24/02/2021 28/02/2021-20/03/2021	\$56	\$25	\$46	\$45	\$25
<u>Regular Season</u>	01/03/2020-07/04/2020 16/04/2020-27/06/2020 01/07/2020-29/07/2020 01/09/2020-16-09/2020 21/09/2020-30/09/2020 11/10/2020-31/10/2020	\$67	\$25	\$57	\$56	\$25
<u>Medium Season</u>	28/06/20-30/06/2020 10/12/20-19/12/2020 31/12/20-03/01/2020 25/02/21-27/02/2021	\$115	\$25	\$99	\$98	\$25
<u>High Season</u>	08/04/2020-15/04/2020 30/07/2020-31/08/2020 17/09/2020-20/09/2020 01/10/2020-10/10/2020	\$141	\$25	\$119	\$118	\$25

- All the rates are in US Dollars.
- All these RATES are for min 2 Consecutive NIGHTS!!
- Staying less than 2 nights – please add 13\$ per room per night!
- Quadruplet occupancy only in pool view rooms.





8, HaTa'asiya St., Jerusalem Tel. 972-2-6230307, Fax 972-2-6230306

PRIMA MUSIC EILAT (Coral Beach)
Russian Market Only

	Rate Level 1			Rate Level 2			Rate Level 3			Rate Level 4		
		01.03.20-31.03.20 14.11.20-26.12.20 10.01.21-28.02.21			01.04.20-07.04.20 16.04.20-27.05.20 31.05.20-30.06.20 01.09.20-16.09.20 21.09.20-01.10.20 11.10.20-13.11.20 27.12.20-09.01.21			08.04.20-15.04.20 28.05.20-30.05.20 17.09.20-20.09.20			01.07.20-31.08.20 02.10.20-10.10.20	
BB BASIS	DBL	SNGL	TRPL	DBL	SNGL	TRPL	DBL	SNGL	TRPL	DBL	SNGL	TRPL
Sea View Room	121	109	174	133	121	190	302	290	430	248	235	353
5 nights rate	NA			126	115	180	NA					

Supplement per person per night	
Rates level 1 + 2 Dinner supplement	23
Rate levels 3+4 – Dinner/Lunch sup. Except 19.04.19	32
Rate for dinner on 08.04.20 Seder Meal	74

- All dates are inclusive.
- Rate level 1+2: Minimum 2 nights stay during Weekends (Thursday & Friday)
- Rate levels 3 + 4: As per Hotel's sales periods
- Between 01.07.20-31.08.20: midweek (sun-wed)- minimum 4 nights stay.
 Weekend (Thur-sat)- minimum 3nights stay



PRIMA  **MUSIC**
 BY PRIMA HOTELS | EILAT



8, HaTa'asiya St., Jerusalem Tel. 972-2-6230307, Fax 972-2-6230306



LEONARDO CLUB EILAT HOTEL
ALL INCLUSIVE!!!
Russian Market Only



	Regular Season	High Season	Succot	Passover SHAVUOT August Rosh Hashana
	01.03.20-31.03.20 01.09.20-17.09.20 21-09.20-01.10.20 12.11.20-28.12.20 11.01.21-28.02.21	01.04.20-07.04.20 16.04.20-27.05.20 31.05.20-31.07.20 11.10.20-11.11.20 29.12.20-10.01.21	02.10.20-10.10.20	08.04.20-15.04.20 28.05.20-30.05.20 01.08.20-31.08.20 18.09.20-20.09.20
Per Person in Twin on All Inclusive basis	92	109	158	244
Single supplement	67	84	134	218
Third pax on All	56	72	122	206
Child in parents room	31	31	31	62
Special rooms supplement per room per night30				
Superior Balcony 2+2			16	
Superior Poll View 2+2			28	
Superior Garden room 2+2			68	
Superior suite supplement 2+3			159	

- Please add 10% on all above rates and supplements for stay less than 7nights.
- All the rates are quoted for a minimum stay of 7 consecutive nights.
- Special rooms' categories and suites supplements quoted per room/suite per night.
- All the rates are in US Dollar.
- Baby age: 0-2 years old, rate \$16 per baby
- child = 2-18 years old





8, HaTa'asiya St., Jerusalem Tel. 972-2-6230307, Fax 972-2-6230306



ISROTEL SPORT CLUB HOTEL

Russian Market only!!!



Period & Dates		Rates – per person per night on All Inclusive					Pool View	Olympic Room (SUR)	Mundial Family Room (FAR)	
# Nights	Minimum	Mountain view Room	Single Supp.	3 rd Pax & Child Age 12-18	Child Rate in Parent's Room Age 2-12	Baby Age 0-2				
Period A 01.03.20-15.03.20 01.09.20-16.09.20 22.11.20-26.12.20 16.11.20-26.12.20 12.01.21-28.02.21		1	113	80	97	57	13	23	27	83
		7	106	76	93	53	13	23	27	83
Period B 16.03.20-07.04.20 18.04.20-27.05.20 02.06.20-30.06.20 12.10.20-15.11.20 27.12.20-11.01.21		1	127	89	108	64	13	23	27	83
		7	119	85	104	57	13	23	27	83
Period C 28.05.20-01.06.20 01.07.20-31.08.20		4	230	164	206	115	13	23	33	115
		7	203	143	174	102	13	23	33	115
Period D 08.04.20-17.04.20 17.09.20-21.09.20 02.10.20-11.10.20		3	UPON REQUEST	UPON REQUEST	UPON REQUEST	UPON REQUEST	UPON REQUEST	UPON REQUEST	UPON REQUEST	UPON REQUEST
Periods		Olympic Sea View Room (DRR)		Olympic Family Studio (FDR)		Olympic Family Room (ZDR)				
A + B		64		97		120				
C+D		89		118		150				

BOARD AGREEMENT: P/P per night on ALL INCLUSIVE!

- All the rates are in US Dollar.





8, HaTa'asiya St., Jerusalem Tel. 972-2-6230307, Fax 972-2-6230306



ISROTEL
Agamim

ISROTEL AGAMIM HOTEL
Russian Market only
AGREEMENT: on BB BASIS



Period & Dates	Nights Minimum	Regular Room Pool View	HB Supp. Per person	SNGL Supp	One child age 2-6 in parents room	Baby (0-2)	Family Room Supp.	Deck Room Pool View Supp.
Period A 01.03.20-15.03.20 01.09.20-16.09.20 22.11.20-26.12.20 16.11.20-26.12.20 12.01.21-28.02.21	1	92	39	68	24	13	107	139
	7	74	39	53	24	13	107	139
Period B 16.03.20-07.04.20 18.04.20-27.05.20 02.06.20-30.06.20 12.10.20-15.11.20 27.12.20-11.01.21	1	105	39	75	24	13	107	139
	7	91	39	64	24	13	107	139
Period C 28.05.20-01.06.20 01.07.20-31.08.20	4	243	39	207	50	13	103	204
	7	185	39	159	43	13	108	204
Period D 08.04.20-17.04.20 17.09.20-21.09.20 02.10.20-11.10.20	3	UPON REQUEST	UPON REQUEST	UPON REQUEST	UPON REQUEST	UPON REQUEST	UPON REQUEST	UPON REQUEST

- *All the rates are in US Dollar.*
- *Family Room – 2 adults + 2 children up to 12 years old or 3 adults.*
- *Regular Pool view Rooms & Deck rooms – 2 adults + child up to 6 years old.*





8, HaTa'asiya St., Jerusalem Tel. 972-2-6230307, Fax 972-2-6230306

LEONARDO PLAZA HOTEL

Russian Market only



	Regular Season	High Season	Shavuot	Passover August Rosh Hashana
	01.03.20-31.03.20 01.09.20-17.09.20 21.09.20-01.10.20 12.11.20-28.12.20 11.01.21-28.02.21	01.04.20-07-04.20 16.04.20-27.05.20 31.05.20-31.07.20 11.10.20-11.11.20 29.12.20-10.01.21	02.10.20-10.10.20	08.04.20-15.04.20 28.05.20-30.05.20 01.08.20-31.08.20 18.09.20-20.09.20
Per person In twin on HB	110	117	165	257
Single supp	87	92	142	232
Third pax	75	79	129	219
Child sharing Parents room	38	38	38	86
Lunch sup pp	38	38	38	38
Special rooms supplement per room per night				
Superior Sea View High Floor				22
Premium sea view RENNOVATED				27
Junior suite RENNOVATED (ex-Deluxe Sea View), includes entrance to the Business Lounge – 3 rd & 4 th floors				158
Grand Deluxe Pano View (ex-Junior suite) with big terrace (total 4 suites)				173
Two Bedroom suite (room #612)				352
Royal Presidential suite (room #607)				667
Penthouse suite (room #754)				414

- All the rates are in US Dollar.
- All the rates are quoted for a minimum stay of 7 consecutive nights.
- For less than 7 nights please add 10% supplement for the below quoted rates.
- Child definition sharing parents' room: 2-18 years old.
- Baby age: 0-2 years old, rate \$7 per baby





8, HaTa'asiya St., Jerusalem Tel. 972-2-6230307, Fax 972-2-6230306



**U Coral Beach Club Eilat - Ultra All Inclusive
Russian Market only**



	Regular Season	High Season	Passover ' Shavuot August Rosh Hashana & Succot
	01.03.20-31.03.20 01.09.20-17.09.20 21.09.20-01.10.20 12.11.20-28.12.20 11.01.21-28.02.21	01.04.20-07-04.20 16.04.20-27.05.20 31.05.20-31.07.20 11.10.20-11.11.20 29.12.20-10.01.21	08.04.20-15.04.20 28.05.20-30.05.20 01.08.20-31.08.20 18.09.20-20.09.20
Per Person in Twin on all basis in Superior room - 2 adults + 1 child 1-3 floors	127	135	350
Single supplement	102	111	266
Third pax on all	90	100	217
Child in parents room (age 2-12)	55	55	108
U DELUXE TOWER room 5-9 floors – capacity 2+2			50
U DELUXE TOWER SEA VIEW 5-9 floors - capacity 2+2			60
JUNIOR U FAMILY (ex-U Deluxe Family) 1-3 floors (total 6 suites) – capacity 2+2			121
U FAMILY (Ex-Junior Suite U Family) 1-3 floors (total 3 suites) – capacity 2 + 3			266
U ROYAL SUITE – capacity 2+2			965

- All the rates are in US Dollar.
- All the rates are valid for a minimum stay of 7 consecutive nights.
- Please add 10% on all above rates and supplements for stay less than 7 nights.





8, HaTa'asiya St., Jerusalem Tel. 972-2-6230307, Fax 972-2-6230306



ISROTEL ROYAL BEACH HOTEL
all the rates are on BB BASIS
Russian Market only



Period & Dates	# Nights Minimum	Bellavista Room Per Person	HB Supp P/P	SNGL Supp / 3 rd Pax	Child rate (2-18) in parents room	Baby Age 0-2	Family room Supp	Royal Room Supp	Presidential Room Supp
Period A 01.03.20-15-03.20 01.09.20-16-09.20 22.11.20-26.12.20 16.11.20-26.12.20 12.01.21-28.02.21	1	189	58	163	53	13	85	129	163
	7	177	49	150	49	13	85	129	163
Period B 16.03.20-07.04.20 18.04.20-27.05.20 02.06.20-30.06.20 12.10.20-15.11.20 27.12.20-11.01.21	1	194	53	167	49	13	85	129	163
	7	183	48	159	49	13	85	129	163
Period C 28.05.20-01.06.20 01.07.20-31.08.20	4	297	58	253	75	13	85	129	163
	7	255	49	218	66	13	85	129	163
Period D 08.04.20-17.04.20 17.09.20-21.09.20 02.10.20-11.10.20	3	UPON REQUEST	UPON REQUEST	UPON REQUEST	UPON REQUEST	UPON REQUEST	UPON REQUEST	UPON REQUEST	UPON REQUEST
Suite supplements per night	Junior suite	Bellavista suite	New Bellavista suite	Royal suite	New Royal suite	Presidential suite			
Period A B C	439	535	609	825	949	2136			
Period D	728	828	888	1107	1238	3297			

- All the rates are in US Dollar
- This Hotel has its own Beach!
- Bellavista & Royal Room – 3 persons.
- Family Room – 2 adults + 3 children.
- Presidential Room – 2 persons only.





8, HaTa'asiya St., Jerusalem Tel. 972-2-6230307, Fax 972-2-6230306



Herods Palace & Herods Boutique Eilat

Russian Market only



Period / Dates	Regular Season	High Season	Shavuot	Passover August Rosh Hashana
	01.03.20-31.03.20 01.09.20-17.09.20 21.09.20-01.10.20 12.11.20-28.12.20 11.01.21-28.02.21	01.04.20-07.04.20 16.04.20-27.05.20 31.05.20-31.07.20 11.10.20-11.11.20 29.12.20-10.01.21	02.10.20-10.10.20	08.04.20-15.04.20 28.05.20-30.05.20 01.08.20-31.08.20 18.09.20-20.09.20
Per Person in Twin on BB basis in DELUXE room 1-7 floors	154	158	182	288
Single supplement	129	135	159	264
Third pax on BB	118	123	147	238
1 child in parents room	38	38	38	63
HB supplement per person	50	50	50	50
Special rooms supplement per room per night				
EXECUTIVE ROOM 8-10 floors				32
CLUB ROOM 11-12 floors Including FREE entrance to the Business Lounge and Vitalis Spa				83
PALACE DELUXE CASTEL SUITE 1-7 floors Including FREE entrance to the Business Lounge and Vitalis Spa				195
PALACE CLUB SUITE 8-12 floors Including FREE entrance to the Business Lounge and Vitalis Spa				213
PALACE CADIM SUITE 10-12 floors Including FREE entrance to the Business Lounge and Vitalis Spa				213

- *All the rates are In US Dollars.*
- *Child definition sharing parents room: 2-18 years old.*
- *Entrance to Vitalis Spa & Sky Lounge allows to children as from 16 years old.*
- *Special rooms' categories and suites supplements quoted per room/suite per night.*
- *All the rates are quoted for a minimum stay of 7 consecutive nights.*
- *For less than 7 nights please add 10% supplement for the below quoted rates.*

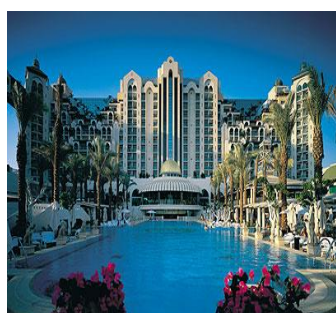



8, HaTa'asiya St., Jerusalem Tel. 972-2-6230307, Fax 972-2-6230306



Herods Vitalis Eilat

	Regular Season	High Season	Shavuot,	Passover August Rosh Hashana
	01.03.20-31.03.20 01.09.20-17.09.20 21.09.20-01.10.20 12.11.20-28.12.20 11.01.21-28.02.21	01.04.20-07-04.20 16.04.20-27.05.20 31.05.20-31.07.20 11.10.20-11.11.20 29.12.20-10.01.21	02.10.20-10.10.20	08.04.20-15.04.20 28.05.20-30.05.20 01.08.20-31.08.20 18.09.20-20.09.20
Per Person in twin on HB basis in Vitalis Executive room	207	221	225	360
Single supplement	182	197	204	317
Third pax	N/A	N/A	N/A	N/A
Third pax on HB basis	50	50	50	50
Special rooms supplements per room per night				
Vitalis Executive suite	243			
Rain suite	243			

- *All the rates are In US Dollars.*
- *Special rooms' categories and suites supplements quoted per room/suite per night.*
- *All the rates are quoted for a minimum stay of 7 consecutive nights.*
- *For less than 7 nights please add 10% supplement for the below quoted rates.*
- *Entrance to Herods Vitalis Spa available for adults only as from 16 years old.*





8, HaTa'asiya St., Jerusalem Tel. 972-2-6230307, Fax 972-2-6230306



Leonardo Privilege Eilat Russian Market only

Period / Dates	Regular Season	High Season	Shavuot	Passover Shavout August Rosh Hashana
	01.03.20-31.03.20 01.09.20-17.09.20 21.09.20-01.10.20 12.11.20-28.12.20 11.01.21-28.02.21	01.04.20-07-04.20 16.04.20-27.05.20 31.05.20-31.07.20 11.10.20-11.11.20 29.12.20-10.01.21	02.10.20-10.10.20	08.04.20-15.04.20 28.05.20-30.05.20 01.08.20-31.08.20 18.09.20-20.09.20
Per Person in Twin on All Inclusive basis	92	109	159	244
Single supplement	68	85	135	219
Third pax on All	57	73	123	208
Child in parents room	33	33	33	62
Special rooms supplement per room per night				
Superior Pool View			28	
Deluxe suite 2+3 (Total 1 suite)			159	

- *Child definition sharing parents' room: 2-18 years old.*
- *All the rates are quoted for a minimum stay of 7 consecutive nights.*
- *For less than 7 nights please add 10% supplement for the below quoted rates.*





8, HaTa'asiya St., Jerusalem Tel. 972-2-6230307, Fax 972-2-6230306



ISROTEL
King Solomon

ISROTEL KING SOLOMON HOTEL

Russian Market only

All the rates are on HB BASIS



Period & Dates	# Nights Minimum	Mountain View Room (STR)	SNGL Supp.	3 rd Pax Supp	Child rate (2-12) sharing	Baby Age 0-2	Pool View supp	Family room Supp		King Floors supp	
								Mountain View.	PV	Mountain View.	PV
Period A 01.03.20-15-03.20 01.09.20-16-09.20 22.11.20-26.12.20 16.11.20-26.12.20 12.01.21-28.02.21	1	120	86	105	50	13	23	70	93	98	116
	7	116	81	99	39	13	23	70	93	98	116
Period B 16.03.20-07.04.20 18.04.20-27.05.20 02.06.20-30.06.20 12.10.20-15.11.20 27.12.20-11.01.21	1	148	102	124	48	13	23	70	93	98	116
	7	125	88	107	39	13	23	70	93	98	116
Period C 28.05.20-01.06.20 01.07.20-31.08.20	4	248	173	209	64	13	28	85	108	125	152
	7	211	149	179	55	13	26	85	108	125	152
Period D 08.04.20-17.04.20 17.09.20-21.09.20 02.10.20.11.10.20	3	UPON REQUEST	UPON REQUEST	UPON REQUEST	UPON REQUEST	UPON REQUEST	UPON REQUEST	UPON REQUEST	UPON REQUEST	UPON REQUEST	UPON REQUEST
Supplements per room per night											
Periods	Garden Terrace Room reg.	Garden Terrace Room PV	Garden Terrace Room King's floor	Presidential suite	David Lewis, Suite Rate (not sup)						
A&B&C	116	167	255	563	1444						
D	172	200	352	745	2002						

- All the rates are in US Dollar
- Maximum persons in a room:
Regular, pool view & King Room – 3 persons.
Family Room – 5 persons (2 adults + 3 children).
Family Pool View – 4 persons (2 adults + 2 children)
Garden Terrace Room – 4 persons (2 adults + 2 children)
Presidential Suite – 4 persons (2 adults + 2 children).
David Lewis Presidential Suite – 4 persons (2 adults + 2 children).





8, HaTa'asiya St., Jerusalem Tel. 972-2-6230307, Fax 972-2-6230306



ISROTEL LAGOONA HOTEL

Russian Market only



BOARD AGREEMENT: ALL INCLUSIVE!!!

Period & Dates	# Nights Minimum	Regular Room per person	SNGL Supp.	3 rd Pax & child age 12-18 in parents room	Child age 2-12 in parents room	Baby Age 0-2	Pool View	Studio room not pool view	Family room pool view
Period A 01.03.20-15-03.20 01.09.20-16-09.20 22.11.20-26.12.20 16.11.20-26.12.20 12.01.21-28.02.21	1	115	82	97	58	13	22	47	86
	7	107	79	94	55	13	22	47	86
Period B 16.03.20-07.04.20 18.04.20-27.05.20 02.06.20-30.06.20 12.10.20-15.11.20 27.12.20-11.01.21	1	128	91	109	63	13	22	47	86
	7	120	85	105	58	13	22	47	86
Period C 28.05.20-01.06.20 01.07.20-31.08.20	4	231	166	209	119	13	22	47	86
	7	205	143	172	104	13	22	47	86
Period D 08.04.20-17.04.20 17.09.20-21.09.20 02.10.20.11.10.20	3	UPON REQUEST	UPON REQUEST	UPON REQUEST	UPON REQUEST	UPON REQUEST	UPON REQUEST	UPON REQUEST	UPON REQUEST

During "Yom Kippur" (inc.) September 2020 the hotel will be closed.

- **Weekend: MINIMUM 2 NIGHTS THU+FRI or FRI+SAT, supp. per room per night 65\$**





8, HaTa'asiya St., Jerusalem Tel. 972-2-6230307, Fax 972-2-6230306



ISROTEL
Royal Garden

ISROTEL ROYAL GARDEN HOTEL



Russian Market only

Minimum Nights		Rates per night per person on BB 2 Rooms Suite supp. per room per night			3 Rooms suite	3 Rooms Garden suite	Board supp. Per person			
		Per person Regular suite	SNGL Supp.	Pool view			BB supp for 3 rd \ 4 th \ 5 th	HB supp p/p	Child Age (2-12)	
									Pool view supp for regular	Pool view Garden
Period A 01.03.20-15.03.20 01.09.20-16.09.20 22.11.20-26.12.20 16.11.20-26.12.20 12.01.21-28.02.21	1	113	113	29	63	90	22	40	15	27
	7	105	105	29	59	85	22	40	15	27
Period B 16.03.20-07.04.20 18.04.20-27.05.20 02.06.20-30.06.20 12.10.20-15.11.20 27.12.20-11.01.21	1	134	134	29	65	160	20	39	13	25
	7	128	128	29	59	135	20	39	13	25
Period C 28.05.20-01.06.20 01.07.20-31.08.20	1	183	183	40	128	289	20	39	13	25
	7	165	165	40	122	271	20	39	13	25
Period D 08.04.20-17.04.20 17.09.20-21.09.20 02.10.20-11.10.20	3	UPON REQUEST	UPON REQUEST	UPON REQUEST	UPON REQUEST	UPON REQUEST	UPON REQUEST	-	UPON REQUEST	-

- All the rates are in US Dollar
- Suite Description :

2-Room Suite: a bedroom, a living room and a fully equipped kitchenette (maximum 2 adults + 2 children up to age 12)
3-Room Suite: 1 bedroom + alcove with 2 beds, living room, 1 bathroom, shower + toilet and a fully equipped kitchenette (maximum 2 adults + 4 children up to age 12)
Garden Terrace Suite: Garden Terrace Suite on the ground floor: 1 bedroom + alcove with 2 beds, living room, 1 bathroom, shower + toilet, and a fully equipped kitchenette (maximum 2 adults + 4 children up to age 12)





8, HaTa'asiya St., Jerusalem Tel. 972-2-6230307, Fax 972-2-6230306



ISROTEL
Y a m S u f

ISROTEL YAM SUF HOTEL

Russian Market only

All rates are on BB BASIS



Periods & Dates		Rates - per night per person on Bed & Breakfast					Supplements per room per night			
		Regular Room	H/B Supp.	Single & 3 rd Pax Supplement	Child Rate in Parent's Room Age 2-12	Baby Age 0-2	Pool View Supp.	Family Room	Garden Room Ground floor (Garden side)	Garden Room Ground floor (Pool side)
Min. nights	1	80	40	59	44	13	15	90	40	102
	7	75	40	56	38	13	15	90	40	102
Period A 01.03.20-15-03.20 01.09.20-16-09.20 22.11.20-26.12.20 16.11.20-26.12.20 12.01.21-28.02.21	1	93	40	62	49	13	15	90	40	102
	7	80	40	59	38	13	15	90	40	102
Period B 16.03.20-07.04.20 18.04.20-27.05.20 02.06.20-30.06.20 12.10.20-15.11.20 27.12.20-11.01.21	4	183	40	158	66	13	15	90	49	102
	7	152	40	131	49	13	15	90	49	102
Period C 28.05.20-01.06.20 01.07.20-31.08.20	3	UPON REQUEST	UPON REQUEST	UPON REQUEST	UPON REQUEST	UPON REQUEST	UPON REQUEST	UPON REQUEST	UPON REQUEST	UPON REQUEST
	7	UPON REQUEST	UPON REQUEST	UPON REQUEST	UPON REQUEST	UPON REQUEST	UPON REQUEST	UPON REQUEST	UPON REQUEST	UPON REQUEST
Supplement per room or suite based on DBL regular room on BB										
Periods		DLX room 2 nd floor(ZDR)			DLX room with garden exit (ZGG)		DLX room pool side (ZGP)			
ABC		98			144		159			
D		135			159		188			

- All the rates are in US Dollar
- Maximum persons in a room:
 Regular Rooms / Garden room – garden side – up to 3 adults or 2 adults + 1 child (up to 12 years old).
 Garden Room – 2 adults + 1 child up to 12 years old.
 Family Room – 5 persons (2 adults + 3 children up to 12 years old).
 Deluxe Rooms – 2 adults + 2 children (up to the age of 12 years old)+ baby
 Deluxe rooms 2nd floor no lift - 2 adults + 2 children up to the age of 12 years old





DAN EILAT

Room Grade Period & Dates		A 01-14.03.20 30.08-16.09.20		B 15.03-07.04.20 16.04-27.05.20 31.05-01.08.20		C 28-30.05.20 02-29.08.20		D 08-15.04.20	
		REGULAR		SHOULDER		HIGH		PEAK	
Min Nights		P.P. DBL BB	SNGL BB	P.P. DBL BB	SNGL BB	P/P DBL BB	SNGL BB	P/P DBL BB	SNGL BB
EILAT ROOM	1 -4	182	347	197	369	245	468	365	707
	5+	173	323	177	334	225	444	365	707
SUPPLEMENTS PER ROOM		PERIOD A		PERIOD B		PERIOD C		PERIOD D	
New Eilat Room		15		23		23		44	
New SUPERIOR Sea View		44		52		52		71	
DELUXE Sea & Pool View		44		52		52		71	
NEW DELUXE		71		83		83		113	
EXECUTIVE (all renovated)		109		135		135		146	
Including free entrance to the business lounge (from age 18+)									
Family room (2 adt + 1 child)		See Family Plan							
Family room (2 adt + 2 child)		Please calculate as 2 double Eilat rooms with reduction of 10%							
Family room (2 adt + 3 child)		Please calculate as 2 double Eilat rooms with reduction of 5%							
New Family room (2 adt + 2 child)		Please calculate as 2 double Eilat rooms with reduction of 5%							
New Family room (2 adt + 3 child)		Please calculate as 2 double Eilat rooms							
New Terrace room Sea & Pool (max 2 pax)		139		180		180		210	
Including free entrance to the business lounge (from age 18+)									
Supplement for 3 rd pax		88		97		138		219	
Child sharing parents' room (up to 12 y.o) on BB		47		47		47		159	
Infant 0-2 y.o		13		13		13		13	
HB Supplement per adult		50		50		50		74**	
Per child (under 12 y.o)		26		26		26		38**	

- *Maximum 3 person in one room / suite*
- *Executive Sea & Pool View & Terrace rooms with use of courtesy lounge*





8, HaTa'asiya St., Jerusalem Tel. 972-2-6230307, Fax 972-2-6230306

DAN PANORAMA EILAT



Room Grade Period & Dates		A 01-14.03.20 30.08-16.09.20		B 15.03-07.04.20 16.04-27.05.20 31.05-01.08.20		C 28-30.05.20 02-29.08.20		D 08-15.04.20	
		P/P IN DBL ON HB		SNGL ON HB		P/P IN DBL ON HB		SNGL ON HB	
Min Nights		P.P. DBL HB	SNGL HB	P.P. DBL HB	SNGL HB	P/P DBL HB	SNGL HB	P/P DBL HB	SNGL HB
EILAT ROOM	1-4	117	208	129	234	178	328	233	437
	5-6	110	197	119	209	169	315	233	437
	7+	105	183	110	139	154	283	219	415
SUPPLEMENTS PER ROOM		PERIOD A		PERIOD B		PERIOD C		PERIOD D	
Superior room Lagoon View		29							
Executive room		49		59		69		72	
WITH FREE USE OF BUSINESS LOUNGE WITH REFRESHMENTS & DRINKS ALL DAY LONG 11:00-23:00									
Terrace room		84		84		84		84	
3rd pax		70		78		87		155	
Child (12) sharing parents room on HB		35							
Infant (0-2 y.o)		13							

- *Maximum 3 person in one room / suite*
- *In Standard rooms – maximum 2 adults + up to 2 children (up to 12 years)*
- *Executive rooms with use of courtesy lounge*

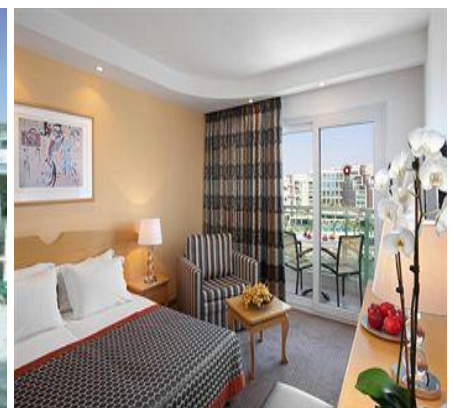



8, HaTa'asiya St., Jerusalem Tel. 972-2-6230307, Fax 972-2-6230306

DAN NEPTUNE EILAT



Room Type Period & Dates		A 01-14.03.20 30.08-16.09.20		B 15.03-07.04.20 16.04-27.05.20 31.05-01.08.20		C 28-30.05.20 02-29.08.20		D* 08-15.04.20	
		P/P IN DBL ON HB		SNGL ON HB		P/P IN DBL ON HB		SNGL ON HB	
Min Nights		P.P. DBL HB	SNGL HB	P.P. DBL HB	SNGL HB	P/P DBL HB	SNGL HB	P/P DBL HB	SNGL HB
STD ROOM	1-4	123	219	135	243	177	326	255	458
	5-6	117	207	123	219	166	303	255	458
	7+ 🌟	110	194	116	207	159	290	244	435
SUPPLEMENTS PER ROOM		PERIOD A		PERIOD B		PERIOD C		PERIOD D	
Superior room				33				44	
Superior QUADRO				74				88	
FAMILY ROOM				99				110	
TERRACE ROOM				110				123	
3rd pax		73		79		92		104	
Child (12) sharing parents room on HB				39				45	
Infant (0-2 y.o)				13					

* Bookings for minimum 7 consecutive nights will receive free access to the Gym area.

CATEGORY	Floors	Max Capacity	Size	Can be connected to:
STD	1-7	2	20	STD ; EXE Suite or Suite
Superior	1-5	3	22	-----
Superior Quad	1-2	2 adults +2 kids	24	Super Quad
Family	5-6	2 adults +2 kids	26	-----
Terrace	1-7	2 adults +2 kids	34	
Handicapped	Handicapped (wheelchair holders) : possible only with capacity of 2 pax and only in the Superior category of rooms .			

